航管監視最低高度圖
ATC Surveillance Minimum Altitude Chart

AD	ELEV.
RCKH	32FT
RCNN	64FT
RCKW	46FT

Trans Level:FL130
Alt:11,000'

KAOHSIUNG APP	KAOHSIUNG TOWER	TAINAN TOWER	HENGCHUN TOWER
120.6 301.0 128.1 234.8 121.1 228.4 124.7 328.7	118.7 120.7 236.6 ATIS 127.8	118.4 126.18 236.6	118.25 236.6

高雄國際機場 Kaohsiung Int'l Aerodrome
臺南機場 Tainan Aerodrome
恆春機場 Hengchun Aerodrome

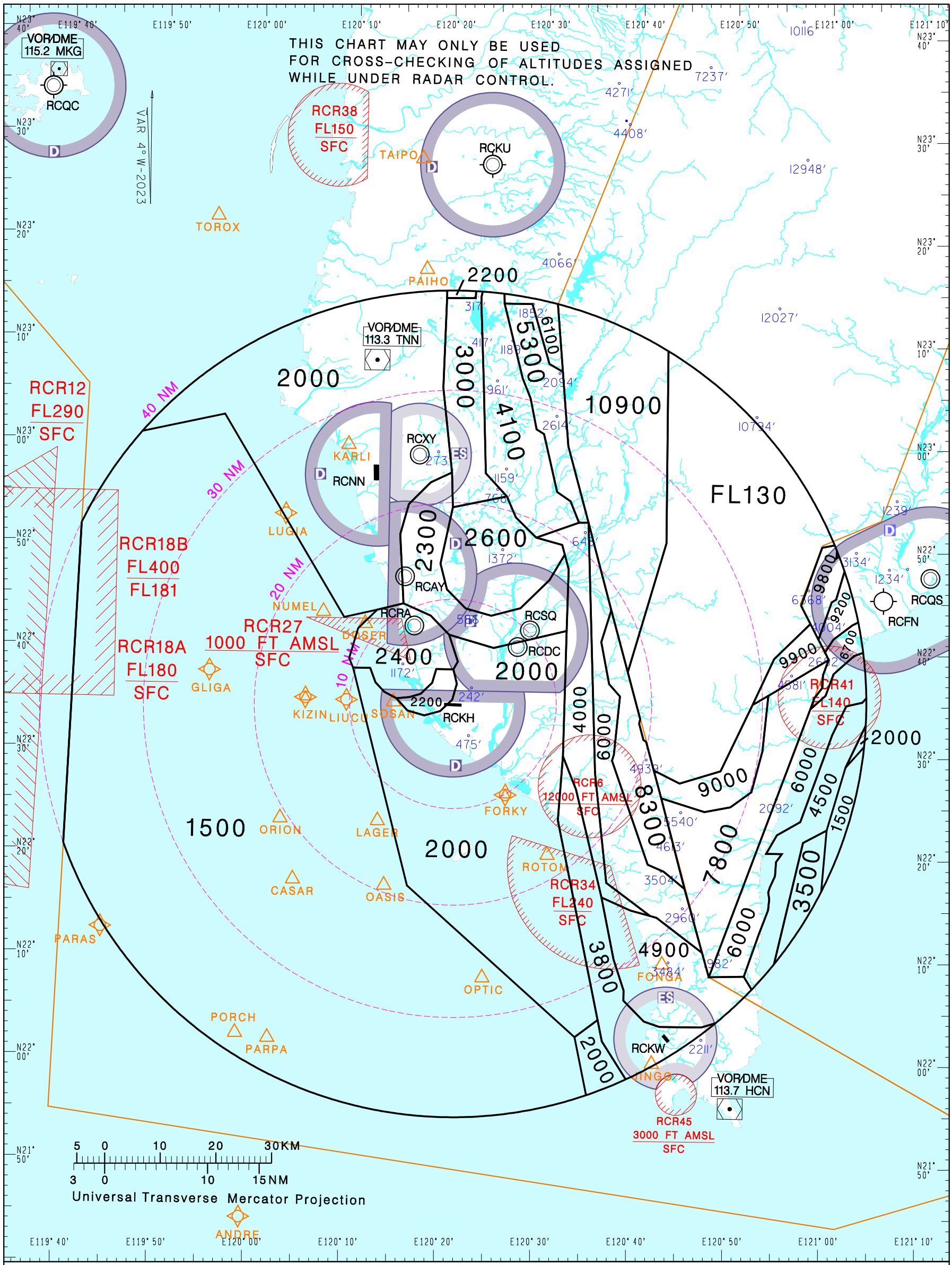

NOTE

1. Distance circles are centred on the RCKH ARP (223437N 1202101E).
2. Minimum altitudes are calculated taking into account of minimum clearance above terrain/obstacles. Radar control service cannot be provided to aircraft below the applicable minimum. Aircraft at designated altitude in relevant sector is not assured of radar contact.
3. Altitudes, Levels, Heights are in feet.
4. Only significant spot heights are shown.
5. LOSS OF COMMUNICATION
   a. SQUAWK 7600 immediately, and
   b. follow AIP ENR 1.6.4 "Radio Communication Failure Procedures."

CHANGES: RECHART